



**Schedule 2 – Application Form for Membership**

**APPLICATION FOR MEMBERSHIP of  
GUNAIKURNAI LAND and WATERS ABORIGINAL CORPORATION  
Corporations (Aboriginal and Torres Strait Islander) Act 2006**

**1. Personal Details**

I, .....  
(First or given names) (Surname)

Of (address) .....

Phone: (.....)..... Mobile:.....

E-mail: .....

Place of Birth:..... Date of Birth:..... Male / Female

Hereby apply for membership of the Gunaikurnai Land and Waters Aboriginal Corporation, and authorise the Corporation to verify the genealogy presented and to keep secure and confidential my genealogical information.

Signature: ..... Date: .....

Would you like to receive your mail by post or by email? (Please circle choice) Postal / Email

**2. Recognised Elders**

If you are an **Elder**, please tick box and provide two (2) supporting signature from your family (you must be aged **60 years** or over.

Signature in support of you as an Elder: .....

Signature in support of you as an Elder: .....



### 3. Apical Ancestor(s)

Please indicate your Apical Ancestor(s) by ticking the appropriate box:

<input type="checkbox"/>	1. Charles Bolding/Bolden and Emily Clarke	<input type="checkbox"/>	14. King Tom Kee-lum-bedine and Mary War-gyle
<input type="checkbox"/>	2. Jenny Bull and Mary	<input type="checkbox"/>	15. Old Ngary and Mary Woon-grook
<input type="checkbox"/>	3. Tommy Bumberrah	<input type="checkbox"/>	16. James Scott
<input type="checkbox"/>	4. Bungil Narran	<input type="checkbox"/>	17. George Thomas
<input type="checkbox"/>	5. Bungil Wrekallak	<input type="checkbox"/>	18. Timothy Bungil Barlijan and Patty Tu-duk
<input type="checkbox"/>	6. Bungil Tay-a-bung	<input type="checkbox"/>	19. Charlotte Mercawan
<input type="checkbox"/>	7. Jack Chase and Kitty	<input type="checkbox"/>	20. Yallung – Tharnaberrang Kitty and Wookalnom / Dukalunem Mary.
<input type="checkbox"/>	8. Dan Bun-gyl Tambo and Kitty Wangung	<input type="checkbox"/>	21. Wood-a-turn
<input type="checkbox"/>	9. Old Darby Tar-loomba and Mary Tur-un-gook	<input type="checkbox"/>	22. Merriguin Lucy Goold
<input type="checkbox"/>	10. Charles Rivers and Kitty	<input type="checkbox"/>	23. William McDougall
<input type="checkbox"/>	11. Charles Hammond and Annabella/Hannah McLeod	<input type="checkbox"/>	24. Edward ‘Neddy’ O’Rourke
<input type="checkbox"/>	12. Jimmy	<input type="checkbox"/>	25. John Wilson and Polly
<input type="checkbox"/>	13. Billy Login/Logan and Mary		

### 4. Identified Apical Ancestor

My Identified Apical Ancestor for the purpose of the Rules of the Corporation is (must be ONE of the 25 Apical Ancestors listed above).

### 5. Clan Group

Please indicate your clan group by ticking the relevant box:

<input type="checkbox"/>	Brayakaulung	<input type="checkbox"/>	Krauatungalung
<input type="checkbox"/>	Brataualung	<input type="checkbox"/>	Tatungalung
<input type="checkbox"/>	Brabralung		



**FAMILY TREE INFORMATION**

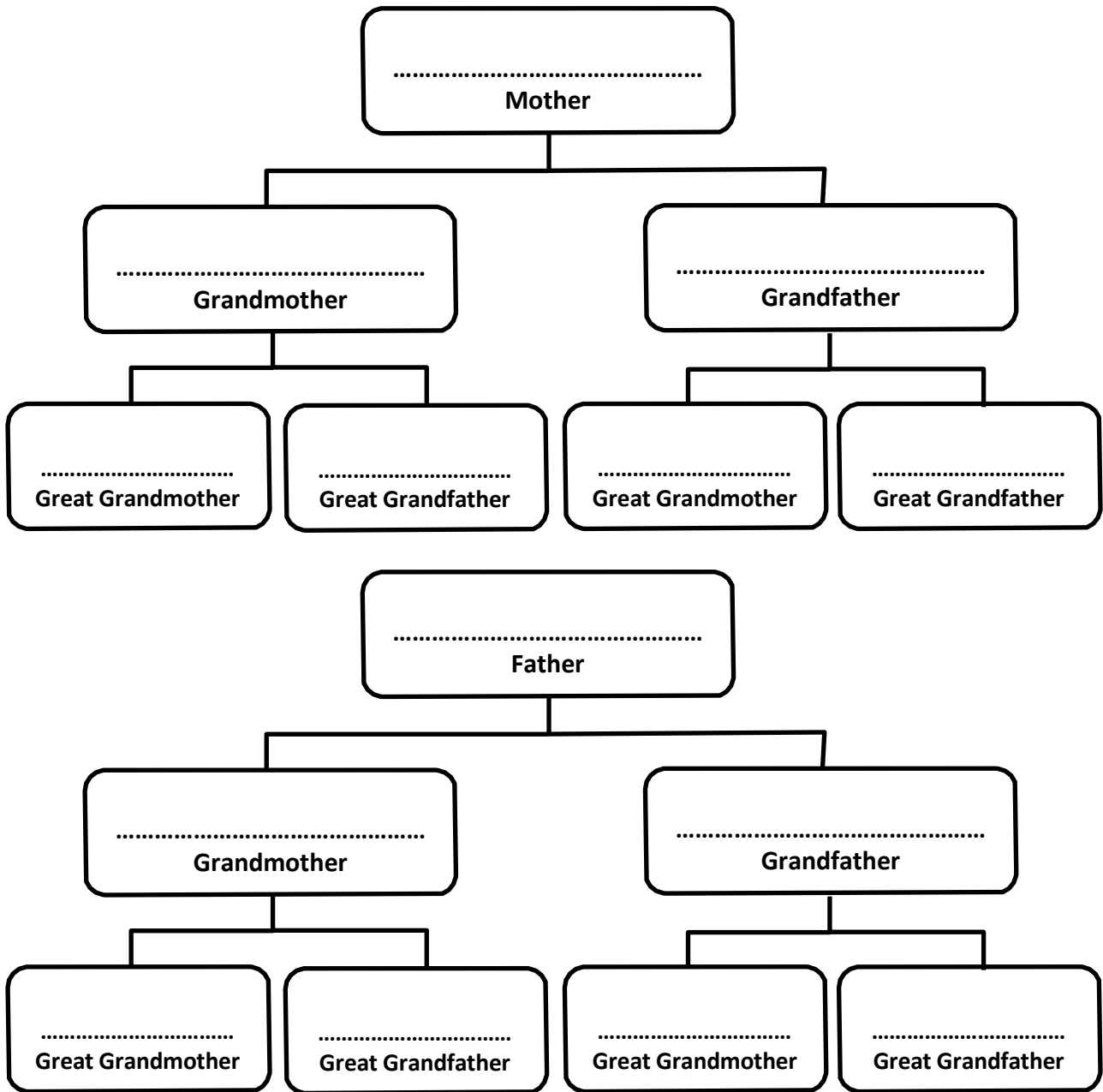

Accepted / Not Accepted

Date:

Authorised Signatories:

Common Seal

Chair: .....

Signature: .....

BOD:.....

Signature: .....

