



**APPLICATION FOR IDENTITY CARD of  
GUNAIKURNAI LAND and WATERS ABORIGINAL CORPORATION**

**1. Personal Details**

.....  
(First or given names) (Surname)

Of (address) .....

Phone: (.....)..... Mobile:.....

E-mail:.....

Place of Birth: ..... Date of Birth:..... Male / Female

**If Under 18 years of age:**

Parent Name:.....

Parent Signature:.....

Contact Phone Number::.....

I hereby confirm I have provided my "Confirmation of Gunaikurnai Aboriginality" details to Gunaikurnai Land and Waters Aboriginal Corporation (GLaWAC) of which has been authorised by the Corporation Common Seal dated:..... (a copy is / is not attached (delete applicable)).



Person who signed the photo: .....



### 3. Apical Ancestor(s)

Please indicate your Apical Ancestor(s) by ticking the appropriate box:

<input type="checkbox"/>	1. Charles Bolding/Bolden and Emily Clarke	<input type="checkbox"/>	14. King Tom Kee-lum-bedine and Mary War-gyle
<input type="checkbox"/>	2. Jenny Bull and Mary	<input type="checkbox"/>	15. Old Ngary and Mary Woon-grook
<input type="checkbox"/>	3. Tommy Bumberrah	<input type="checkbox"/>	16. James Scott
<input type="checkbox"/>	4. Bungil Narran	<input type="checkbox"/>	17. George Thomas
<input type="checkbox"/>	5. Bungil Wrekallak	<input type="checkbox"/>	18. Timothy Bungil Barlijan and Patty Tu-duk
<input type="checkbox"/>	6. Bungil Tay-a-bung	<input type="checkbox"/>	19. Charlotte Mercawan
<input type="checkbox"/>	7. Jack Chase and Kitty	<input type="checkbox"/>	20. Yallung – Tharnaberrang Kitty and Wookalnom / Dukalunem Mary.
<input type="checkbox"/>	8. Dan Bun-gyl Tambo and Kitty Wangung	<input type="checkbox"/>	21. Wood-a-turn
<input type="checkbox"/>	9. Old Darby Tar-loomba and Mary Tur-un-gook	<input type="checkbox"/>	22. Merriguin Lucy Goold
<input type="checkbox"/>	10. Charles Rivers and Kitty	<input type="checkbox"/>	23. William McDougall
<input type="checkbox"/>	11. Charles Hammond and Annabella/Hannah McLeod	<input type="checkbox"/>	24. Edward 'Neddy' O'Rourke
<input type="checkbox"/>	12. Jimmy	<input type="checkbox"/>	25. John Wilson and Polly
<input type="checkbox"/>	13. Billy Login/Logan and Mary		

### 4. Identified Apical Ancestor

My Identified Apical Ancestor for the purpose of the Rules of the Corporation is (must be ONE of the 25 Apical Ancestors listed above).	
---	--

### 5. Clan Group

Please indicate your clan group by ticking the relevant box:

<input type="checkbox"/>	Brayakaulung	<input type="checkbox"/>	Krauatungalung
<input type="checkbox"/>	Brataualung	<input type="checkbox"/>	Tatungalung
<input type="checkbox"/>	Brabralung		



**FAMILY TREE INFORMATION**

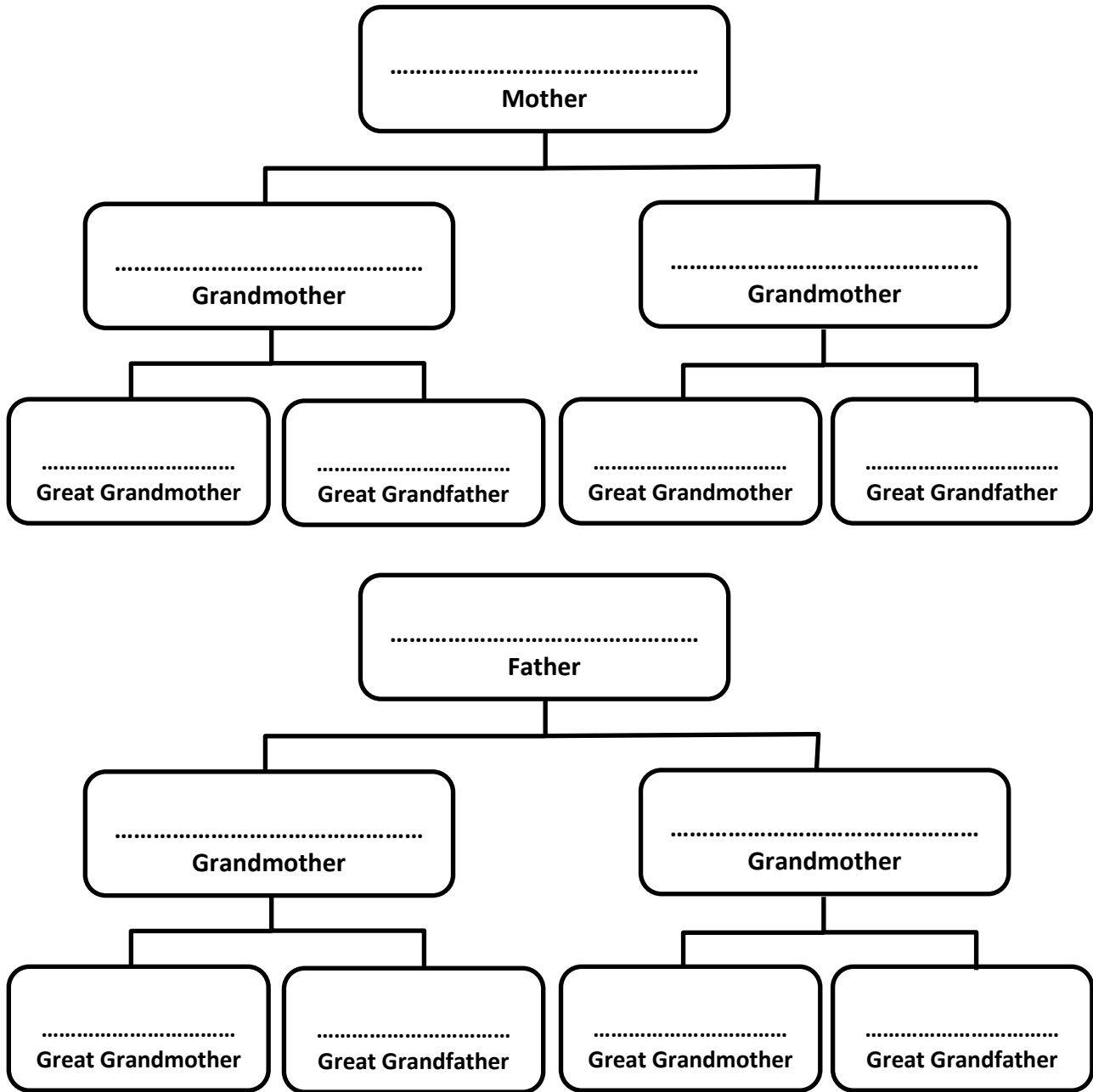

---

Accepted / Not Accepted      Date: .....

Authorised Signatories:

Chair: .....

Signature: .....

BOD:.....

Signature: .....

**Common Seal**

